

PLAN SHOWING THE PROPOSED RESIDENTIAL BUILDING IN  
 PLOT NO. 70, S. NO. 70/1, 26 BABUJI NAGAR OF V. NO. 20,  
 TIRUNINRAVUR VILLAGE & TOWN PANCHAYAT LIMIT,  
 SRIPERUMBUDUR TALUK, CHENGAI M.G.R. DISTRICT.

SCALE 1:100

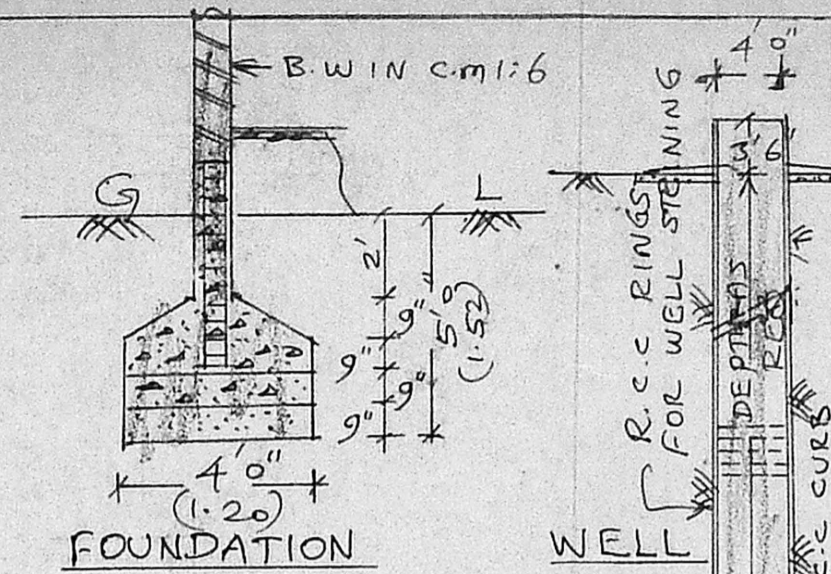

**BRIEF SPECIFICATION**

FOUNDATION	R.c.c FOOTINGS OVER P.C.C 1:4:8 & SAND FILLING
PILLARS & PLINTH BEAM	R.c.c 1:2:4
BASEMENT & SUPERSTRUCTURE	BRICK WORK IN c.m:1:6
ROOFING	R.c.c 1:2:4 ROOF SLABS, 12cm & WEATHERING COURSE
PLASTERING FLOORING	c.m:1:4, 12mm lb P.C.C 1:4:8, 10cm lb & FINISHED WITH c.m:1:4, 20mm lb
JOINERIES	1 <sup>st</sup> CLASS HARD WOOD

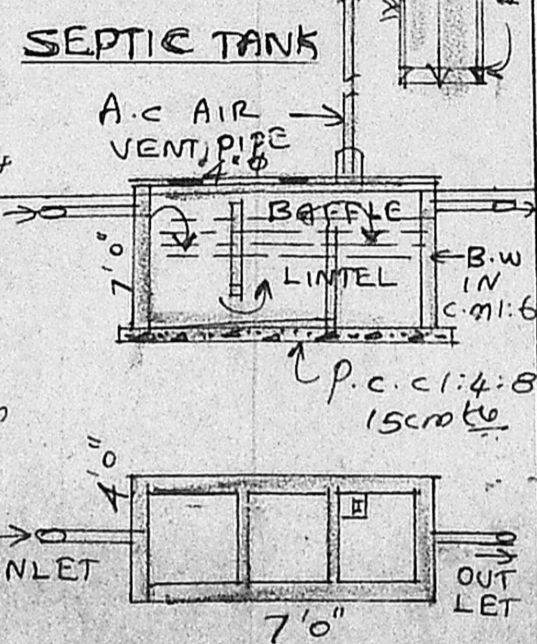
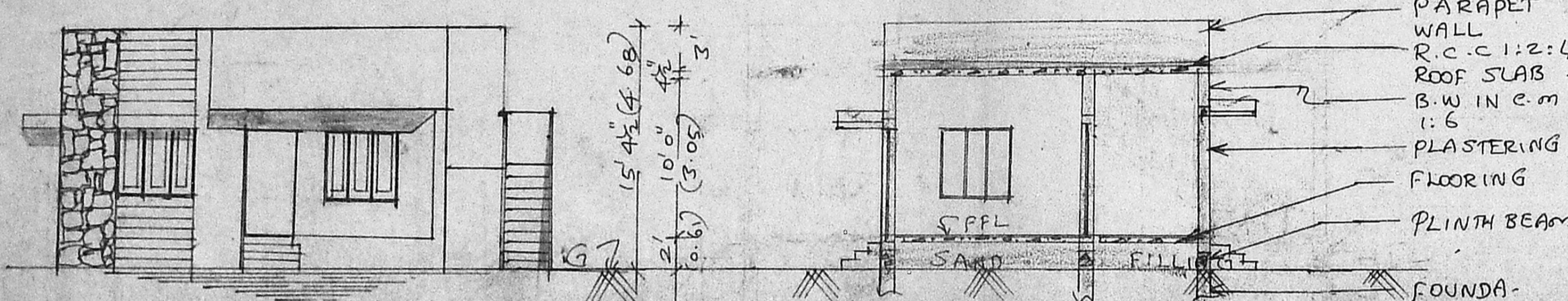

**SCHEDULE OF JOINERIES**

D	COUNTRY WOOD DOOR	3'3" x 7'0"
D1	"	3'0" x 6'8"
D2	"	2'6" x 6'8"
W	GLAZED WINDOW	5'0" x 4'6"
W1	"	3'3" x 4'6"
C	CUP BOARD	

**AREA STATEMENT**

AREA OF SITE	2400 s.f. (223m <sup>2</sup> )
AREA OF PROPOSED CONSTRUCTION	684 s.f. (63.55m <sup>2</sup> )
COVERAGE	29%
F.S.I.	0.29%

**LEGEND:**  
 PROPOSALS SHOWN IN [dashed line]  
 EXISTINGS SHOWN IN [solid line]  
 BOUNDARY OF SITE [dash-dot line]

FRONT ELEVATION

PLAN NO. A/PP No. 1  
 C.No. 19249/91  
 ANS.  
 SECURITY PART I 71091  
 PART II  
 A.P.

SECTION ON AA'

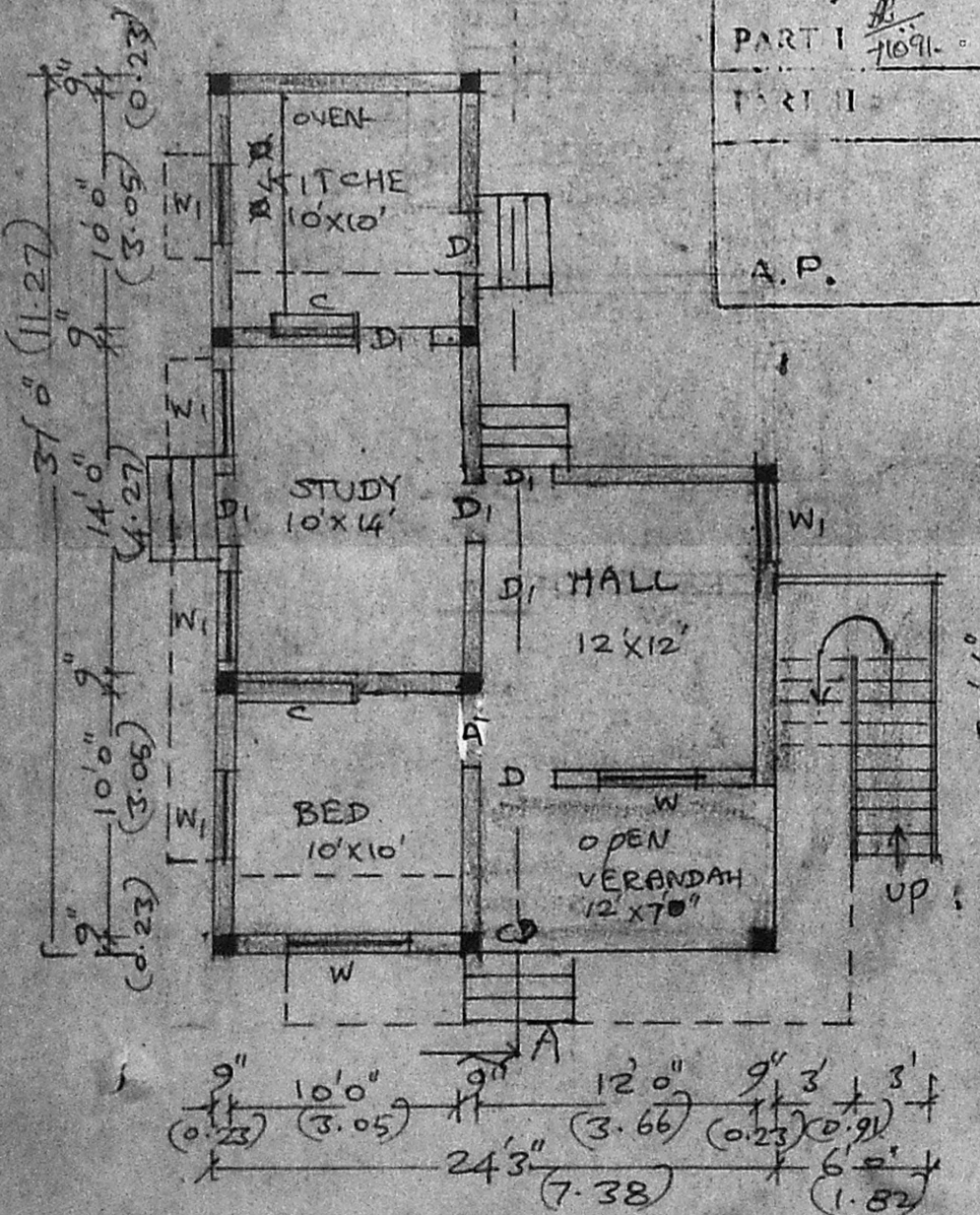

PLAN

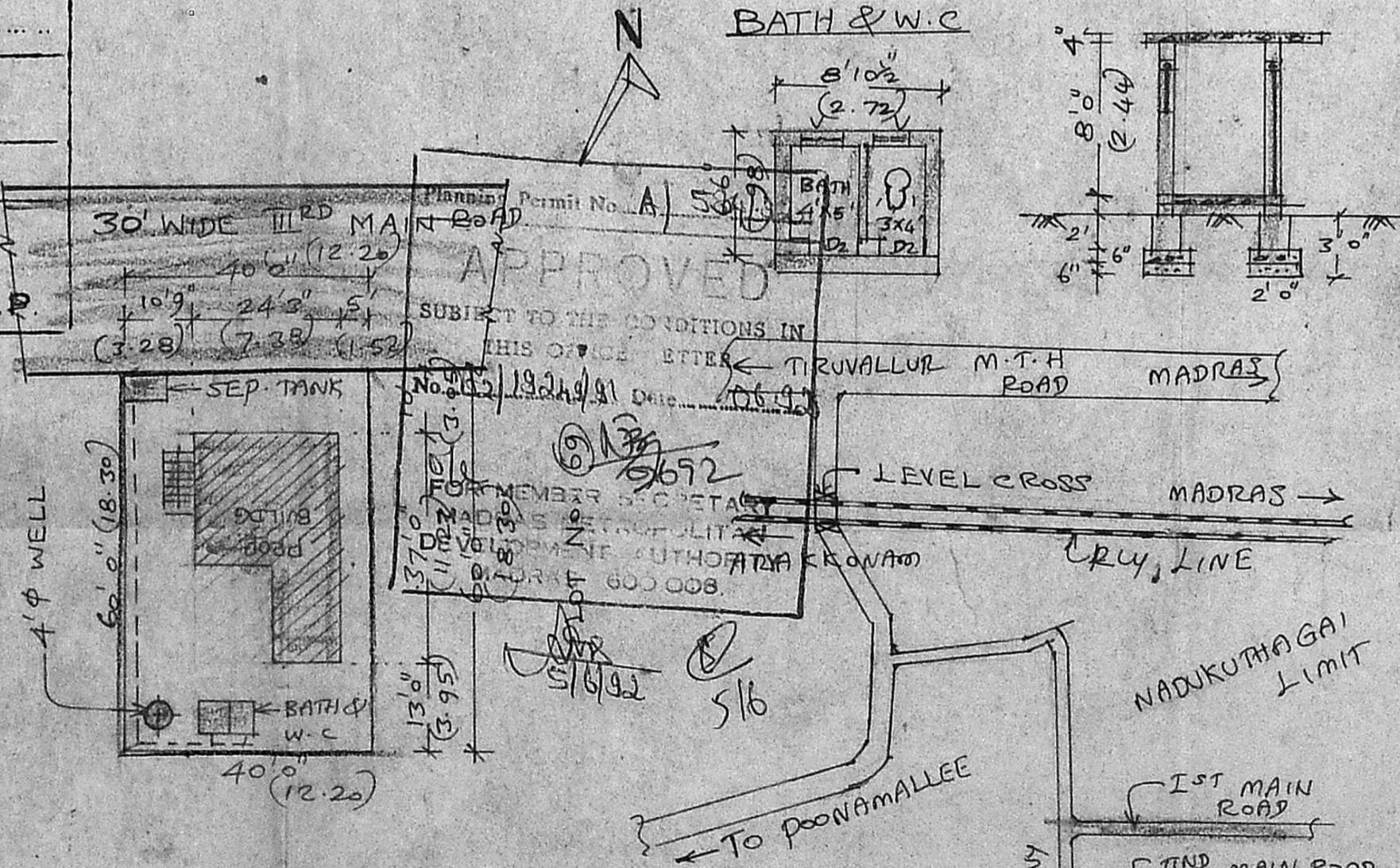

SITE PLAN  
 SCALE 1:300

KEY PLAN & LAYOUT  
 PLAN (NOT TO SCALE)

P. R. Thulasiram  
 (P. R. THULASIRAM)  
 OWNER

K. Shanmuga Sundaram  
 LICENCED SURVEYOR & CONSULTING ENGINEER  
 Thiruninravur Village Panchayat  
 369, M. T. H. Road,  
 Thiruninravur, R. S-602 024  
 EXPERIENCED SURVEYOR